SHARON HIGH SCHOOL

SENIOR CLASS YEAR BOOK

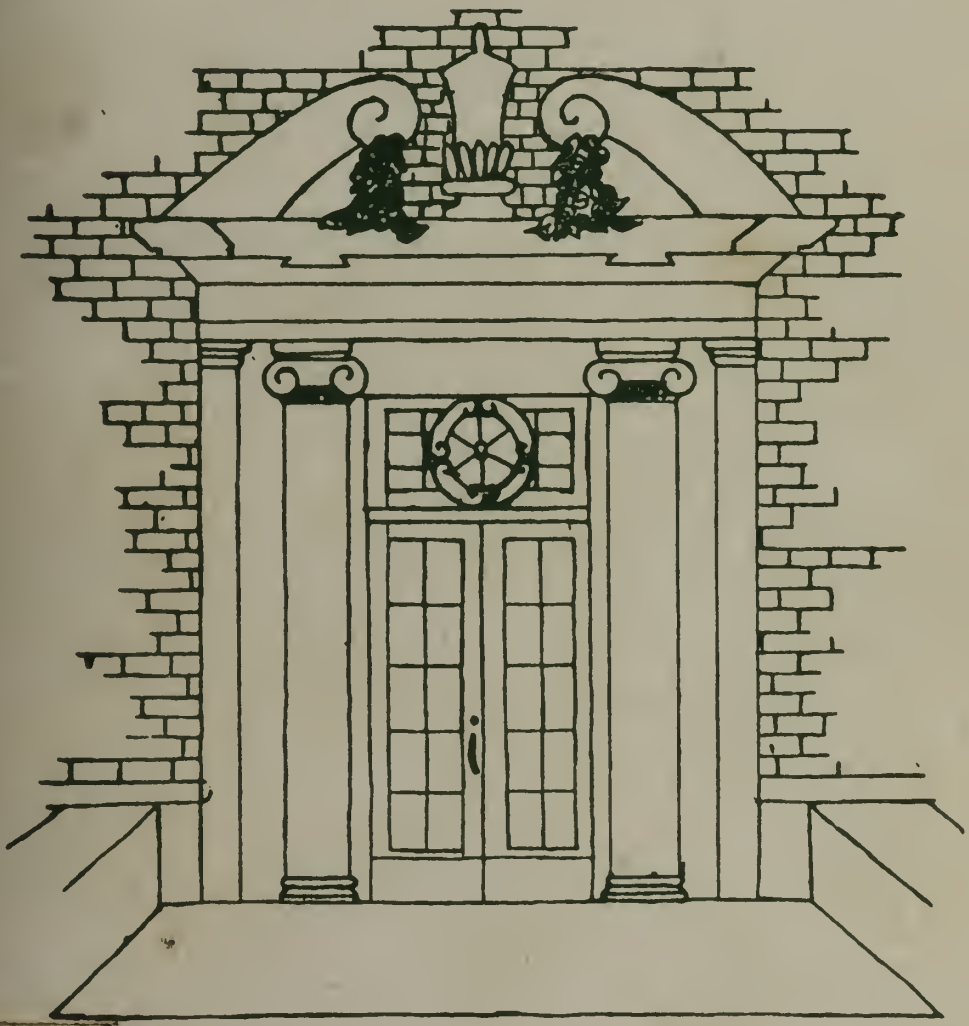

Sharon, Massachusetts

June, Nineteen Hundred Thirty-eight

60984 81800

SHARON HIGH SCHOOL

SENIOR CLASS

YEAR BOOK

1938

Harold A. Clark

WINNERS OF SPECIAL AWARDS

AMERICAN LEGION PRIZE ESSAY

Raymond Holway

RENSSELAER PRIZE

FOR EXCELLENCE IN MATHEMATICS AND SCIENCE

William Frye

SONS OF AMERICAN REVOLUTION AWARD

FOR EXCELLENCE IN AMERICAN HISTORY

Paul Flamand

Graduation Exercises

Class of 1938

PROCESSIONAL

INVOCATION

REV. WALTER C. PIERCE

ALLELUIA *17th Century German Melody*

CHORUS

SHARON HIGH SCHOOL

a. What Makes a Good School

WILLIAM FRYE

b. Physical Education

HELEN MANN

RONDO CAPRICCIOSO *Mendelssohn*

Piano Solo — ELIZABETH HAMPTON

SHARON HIGH SCHOOL

c. Preparation for College

EDMUND BOYCE

d. Preparation for Life

JEANNE ROBILLARD

CONCERTE IN E FLAT *Mozart*

French Horn — RICHARD HALL

AWARD OF PRIZES AND DIPLOMAS

BENEDICTION

RECESSIONAL

Senior Class of 1938

EDWIN BOYCE, JR.

Latin Club, 10; Science Club, 11; Basketball, 12; Tennis, 12; Honor Society, 12; Class Play, 12; Commencement Speaker, 12.

EDMUND H. BROWN

Stamp Club, 9, 10; Editor of "The Voice," 11; Science Club, 10, 11; All Around Club, 11; Latin Club, 9, 10; Senior Play, 12; Glee Club, 9.

RICHARD BURLINGAME

Treasurer, 9; Glee Club, 9, 10, 11, 12; Winner Hospital Essay, 10; Intramural Baseball, 10, 11; Intramural Basketball, 10; Assistant Basketball Manager, 11; Manager Basketball, 12; Senior Play, 12; Student Council, 11; Class Prophecy, 12.

BEATRICE CHAPLIN

Tennis, 12; Science Club, 11.

FRANCES T. CHURCHILL

Glee Club, 9; All Around Club, 9, 10, 11; Orchestra, 9; Science Club, 11; Senior Play, 12.

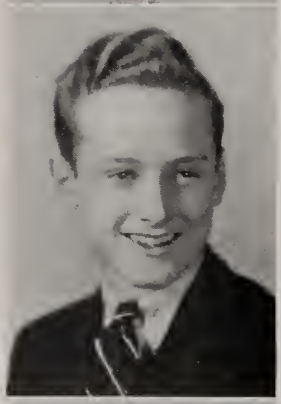

ARTHUR COFFEY

Baseball, 11, 12; Glee Club, 10; Ping Pong, Singles and Doubles Champion, 12.

RICHARD M. CROCKER

Glee Club, 11, 12; Senior Play, 12; Banquet Speaker, 12.

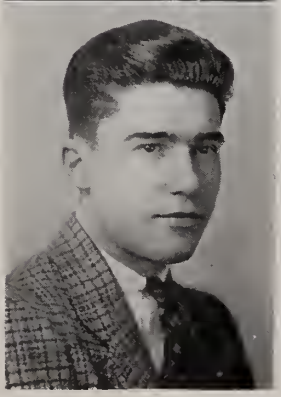

JOSEPH F. ELDRACKER

Basketball 9, 10, 11, 12; Baseball, 9, 10, 11; Glee Club, 10, 12; Honor Society, 12; Intramural Baseball, 9.

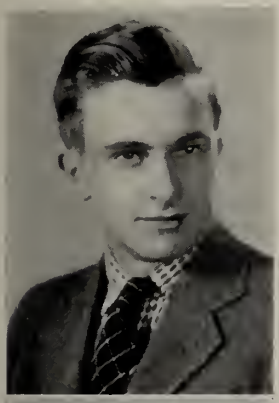

PAUL J. FLAMAND

Basketball, 9, 10, 11, 12; Tennis, 12; Student Council, 10, 11, 12; President, 12; Honor Society, 11, 12; Undergraduate Speaker, 11; Toastmaster Senior Banquet, 12; French Club, 10; Science Club, 11.

STANLEY FRIEDMAN

Basketball, 11, 12; Stamp Club, 9, 10; Glee Club, 10, 11, 12; Senior Play Stagehand, 12; Intramural Baseball, 9, 10; Intramural Basketball, 10.

WILLIAM C. FRYE

Entered Junior Year. Science Club, 11; Honor Society, 12; Student Council President, 12; Senior Play, 12; Commencement Speaker, 12.

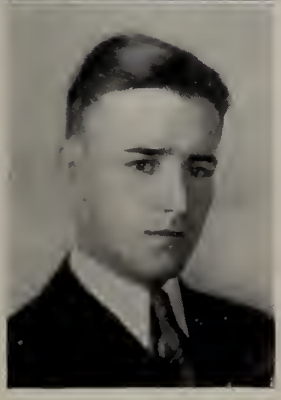

RICHARD HALL

Baseball, 10, 11, 12; Basketball, 10, 11, 12; Operetta, 10; Dramatic Club, 12; Glee Club, 9, 10, 11, 12; All Around Club, 11; Stamp Club, 10; Orchestra, 9, 10, 11, 12; Ping Pong Doubles Champion, 12; Dance Orchestra, 12; Assistant Baseball Manager, 10; Senior Play, 12; Manager of the Magazine Drive, 12.

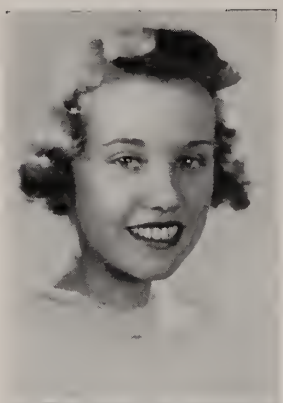

ELIZABETH HAMPTON

Glee Club, 9, 10, 11, 12; Science Club, 11; All Around Club, 9, 10, 11; Orchestra, 10, 11, 12; Student Council, 10, 12; Class Treasurer, 12; Assistant Manager of Girls' Basketball, 11, 12; Librarian, 12.

VIRGINIA HASSAM

Glee Club, 9, 10, 11, 12; Operetta, 10; All Around Club, 10.

RAYMOND HOLWAY

President, 9; Operetta, 10; Glee Club, 9, 10, 11; Intramural Basketball, 9, 10; All Around Club, 9, 10, 11; Student Council, 11, 12; Senior Play, 12.

HELEN MAE MANN

Student Council Secretary, 10, 11, 12; Glee Club, 9, 10, 12; Senior Play, 12; Commencement Speaker, 12; All Around Club, 9, 10, 11.

ROBERT MORGAN

Baseball, 9, 10, 11, 12; Basketball, 9, 10, 11, 12; Student Council, 12; Senior Play, 12; Science Club, 11.

MARKLAND MULHOLLAND

Glee Club, 10.

WINIFRED O'LEARY

Glee Club, 9, 10, 11, 12; Operetta, 10; Student Council, 10, 11; All Around Club, 10, 11.

JOHN PENNING

Transferred from Jamaica Plain High School September, 1937.

JEANNE ROBILLARD

Glee Club, 9, 10, 11, 12; Operetta, 10; Field Hockey, 12; All Around Club, 10, 11.

FRANCES TERESA ROSE

Glee Club, 9, 10, 11, 12; Operetta, 10.

EVELYN THERESA SIMONIS

Glee Club, 9, 11, 12; Intramural Basketball, 9; Science Club, 11; All Around Club, 9, 10, 11.

GEORGE STEVENSON

Basketball, 10, 11; Student Council, 9, 10; Glee Club, 9, 10, 11, 12; Senior Class Play, 12.

LAURA TAYLOR

Glee Club, 9, 10, 11, 12; Student Council, 10, 12; Senior Plays, 12; All Around Club, 9, 10, 11; Reporter for "Advocate," 12.

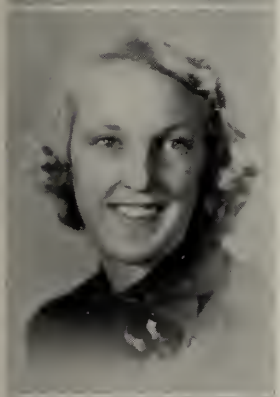

ALICE WAGNER

Glee Club, 9, 10, 12.

MARIE WALLEN

Glee Club, 9, 12.

VIRGINIA P. WEST

Glee Club, 9, 10, 12; Student Council, 12; Class Treasurer, 12.

Left to Right: Paul Flamand, Edmund Boyce, Ann Swift, Marion Bodwell, William Frye, Joseph Eldracker.

NATIONAL HONOR SOCIETY

The second year of the National Honor Society found all the Senior members, boys and both Junior members, girls. These students deserve a great deal of credit.

THE STUDENT COUNCIL

For the first time the Student Council has really begun to function. The Junior Council has presented Assembly exercises regularly on Friday as well as taking care of many other responsibilities.

The Senior Council has entertained the Fall River Council and attended Student Council conventions at the Whitman and Taunton High Schools. Next Fall the Sharon Council will be hosts to the Southeastern Massachusetts District of the State Association of Student Councils.

TENNIS

For the first time Sharon High School has had tennis teams in interscholastic competition for both boys and girls. Each team will have played four matches: the boys against Canton and Wrentham high schools; the girls against Walpole and Wrentham high schools.

The girls were particularly fortunate to have 12 year old Norma Meister, who will undoubtedly be a national star, available for the team. She lost one game in four sets of singles. The girls won two matches from Walpole, 3–2, 3–2, and tied Wrentham and won from Wrentham, 3–2.

The boys dropped two to Canton High School, 4–2, 4–2. The chief obstacle was Bill Hibbard who is No. 2 Junior player of Vermont.

Unfortunately when the above picture was taken Norma Meister and Cynthia Deny were not present.

FIELD HOCKEY

Although Field Hockey is a comparatively new sport at Sharon High, the conscientious work of the girls began to come into evidence this year. The excellent defense of the half back and full back lines, as well as our efficient goalie, was one of the noteworthy features of the team.

In spite of the fact that the second team is very young, it is very promising and because of them some good games are in store for the future. Another year, with these same girls playing, will show what a grand game field hockey is. Virginia Scott is the very able captain-elect, a position held during the past season by Ruth McMahon.

GAMES AND SCORES

At Stoughton	Stoughton 3	Sharon 3
At Sharon	Oliver Ames 0	Sharon 2
At Canton	Canton 0	Sharon 1
At Sharon	Walpole 1	Sharon 1
At Sharon	Stoughton 1	Sharon 0
At Sharon	Canton 1	Sharon 1
At Oliver Ames	Oliver Ames 1	Sharon 1

BASKETBALL

The boys' basketball team was very successful this last season. For the first time they defeated Stoughton in Stoughton's Gym. They finished third in the Hock-a-mock League winning 12 games and losing only 4.

The members of the first team were

Hall, Flamand, Coffey.....*Forwards*
Eldracker .....*Center*
Hixon, Morgan.....*Guards*
Dutton, Boyce, McNair.....*Substitutes*

The second team:

Vadala, Spaulding, Friedman .....*Forwards*
Lyttle .....*Center*
Clark, D. Kitterman, M. Rocket.....*Guards*

The second team won 8 and lost 5 games.

The manager was R. Burlingame with William Dingman and John Bradford as assistants.

SCORES

Sharon 30	Norfolk Aggie	15	Sharon 44	Norfolk Aggie	23
Sharon 39	Alumni	26	Sharon 31	Oliver Ames	29
Sharon 55	Canton 2nd	13	Sharon 35	Wrentham	14
Sharon 43	Wrentham	13	Sharon 51	Randolph	33
Sharon 25	Randolph (overtime)	29	Sharon 17	Stoughton	35
Sharon 27	Stoughton	44	Sharon 16	Oliver Ames	29
Sharon 39	Canton 2nd	16	Sharon 33	Foxboro	26
Sharon 25	Foxboro	24	Sharon 27	Stoughton	26

For the first time in six years the team went to the South Shore Tournament at Brockton, winning third place in their class.

SCORES

Sharon 69	Norwell 20	Sharon 34	Falmouth 42
Sharon 2	Provincetown (forfeit) 0		

BASKETBALL

Two major handicaps prevented the Sharon girls from making as good a start as usual this past basketball season. These were the entirely new first team and the fact that the game was changed to two divisions instead of three. However, as the season progressed and the girls became more experienced, the games turned in Sharon's favor. As no one on this team will be lost by graduation, next season should prove even better than this.

For their very fine team work under the leadership of Marion Bodwell, the guards deserve special mention.

The second team also had a good season. Katherine Taylor will fill the position of captain next year.

GAMES AND SCORES

At Sharon	Wrentham	20	Sharon 13
At Oliver Ames	Oliver Ames	13	Sharon 18
At Foxboro	Foxboro	22	Sharon 10
At Sharon	Oliver Ames	11	Sharon 19
At Wrentham	Wrentham	11	Sharon 29
At Stoughton	Stoughton	29	Sharon 18
At Sharon	Randolph	55	Sharon 24
At Sharon	Stoughton	20	Sharon 24
At Sharon	Foxboro	18	Sharon 23
At Randolph	Randolph	15	Sharon 9

BASEBALL

The baseball season opened for Sharon on May 4 with a game with Oliver Ames. The boys who are doing their best in all the games deserve more support.

The players are:

Hixson....*Pitcher and Infield*	Morgan....*Pitcher and Outfield*
McNair...*Pitcher and Infield*	E. Rockett..*Pitcher and Outfield*
White .....*Catcher*	M. Rockett.....*Second Base*
Hall .....*Short Stop*	Dutton .....*Third Base*
Hodgdon .....*Outfield*	Spaulding .....*Outfield*
Davis .....*Outfield*	Murray .....*Utility Man*

Lyttle.....*Manager*

The schedule of the games played to date is:

May 4—Sharon 6, Oliver Ames 18; at North Easton
May 5—Sharon 8, Holbrook 7; at Sharon
May 10—Sharon 7, Norton 9; at Norton
May 12—Sharon 4, Stoughton 13; at Stoughton
May 17—Sharon 6, Holbrook 7; at Holbrook
May 19—Sharon 2, Foxboro 15; at Sharon
May 23—Sharon 19, Norton 3; at Sharon
May 25—Sharon 11, Avon 3; at Avon
May 31—Sharon 3, Foxboro 14; at Foxboro
June 6—Sharon 3, North Easton 4; at Sharon

NORTHEASTERN UNIVERSITY

College of Liberal Arts

Offers a broad program of college subjects serving as a foundation for the understanding of modern culture, social relations, and technical achievement. The purpose of this program is to give the students a liberal and cultural education and a vocational competence which fits him to enter some specific type of useful employment.

College of Business Administration

Offers a college program with broad and thorough training in the principles of business with specialization in *ACCOUNTING, BANKING AND FINANCE,* or *BUSINESS MANAGEMENT.* Modern methods of instruction, including lectures, solution of business problems, class discussions, professional talks by business executives, and motion pictures of manufacturing processes, are used.

College of Engineering

Provides complete college programs in Engineering with professional courses in the fields of *CIVIL, MECHANICAL* (with *DIESEL, AERONAUTICAL,* and *AIR CONDITIONING* options), *ELECTRICAL, CHEMICAL, INDUSTRIAL ENGINEERING,* and *ENGINEERING ADMINISTRATION.* General engineering courses are pursued during the freshman year; thus the student need not make a final decision as to the branch of engineering in which he wishes to specialize until the beginning of the sophomore year.

Co-operative Plan

The Co-operative Plan, which is available to upperclassmen in all courses, provides for a combination of practical industrial experience with classroom instruction. Under this plan the student is able to earn a portion of his school expenses as well as to make business contacts which prove valuable in later years.

Degrees Awarded

Bachelor of Arts — Bachelor of Science

FOR CATALOG — MAIL THIS COUPON AT ONCE

NORTHEASTERN UNIVERSITY
DIRECTOR OF ADMISSIONS
BOSTON, MASSACHUSETTS

Please send me a catalog of the

- ☐ College of Liberal Arts
- ☐ College of Business Administration
- ☐ College of Engineering

Name .....

Address .....

.....

H-53

Compliments of

BEACH and BELLEDEU, Inc.

STATIONERS *and* PRINTERS

94 Portland Street

Boston, Mass.

Lafayette 5493-4

Compliments of

JOHN COLANERI

TAILOR — CLEANSER

POST OFFICE SQUARE

SHARON, MASS.

Phone Sharon 2091

Compliments of

L. G. BALFOUR COMPANY

ATTLEBORO

Class Rings and Pins — Diplomas
Commencement Announcements

Jeweler to the Juniors and Seniors

Compliments of

GLADYS CROCKER

MOULTON'S

Where the clerks are glad to see you —

PHONE 900

Compliments of

SHARON MOTOR SALES, Inc.

FORD SALES *and* SERVICE

Telephone Sharon 684

Compliments of

SHARON PUBLIC MARKET

Compliments of

PURDY

160 Tremont Street — Boston

OFFICIAL PHOTOGRAPHER

SHARON HIGH SCHOOL '37

Compliments of

MOODY'S GARAGE
GEORGE MARKT
LOUIS YOUNG
PEELEY THE BARBER
CROCKER ENTERPRISES CO.
SHARON SPA
CLARENCE THE BARBER
MACKAY POULTRY FARM
MACKAY STATIONERY STORE
ROSE BEAUTY SHOP
BELL HOUSE, Inc.
GARDNER PRESS

BURDETT COLLEGE

Courses for

Young Men and Women

Business Administration-Accounting (Pace), Secretarial, Shorthand, Typewriting, Business, and Finishing courses.

One and Two-Year Programs. Previous commercial training not required for entrance. Leading colleges represented in attendance. Students from different states.

Write or telephone for Day or Evening Catalog

60th year

BEGINS IN SEPTEMBER

Offers

BUSINESS TRAINING

needed to

MAKE THE RIGHT START
MOVE STEADILY FORWARD
ACHIEVE SUCCESS

(with a Degree Plan for those who wish it)

and in addition

VOCATIONAL COUNSEL AND PLACEMENT SERVICE

156 STUART STREET, BOSTON · Telephone HANcock 6300

Compliments of

BEATRICE FLORAL GARDENS

Flowers and Plants

For All Occasions

630 SOUTH MAIN STREET
SHARON, MASSACHUSETTS

Telephone 776

Compliments of

TAYLOR'S GARAGE

CHEVROLET

SALES AND SERVICE

Telephone 913

Compliments of

NORFOLK LUMBER CO.

STOUGHTON, MASS.

Tel. Stoughton 372

Compliments of

ROCKETTS

Cleansers and Dyers

ALTERATIONS, REPAIRS AND COAT LINING

RUGS — BLANKETS

Write or Call SHARON 919 *Free Call and Delivery*

Compliments of

THE PETTEE COMPANY

General Merchandise

Telephone Sharon 921

Sharon High School
Yearbook, 1938

Sharon High School
Yearbook, 1938

DATE DUE	BORROWER'S NAME